

WBS NO: 2024CPT.01.12.20082, ETC.

CONTRACT: DA00576

STATE OF NORTH CAROLINA
DIVISION OF HIGHWAYS

BERTIE

STATE	STATE PROJECT REFERENCE NUMBER	SHEET NO.
NC	2024CPT.01.12.20082, ETC.	1
STATE PROJECT NUMBER		DESCRIPTION
2024CPT.01.12.20082, ETC.		P.E., CONST.
		P.E., CONST.
		P.E., CONST.
		P.E., CONST.

TYPE OF WORK: ASPHALT SURFACE TREATMENT, MICROSURFACING, & PAVEMENT MARKINGS

MAP	ROUTE	FROM	TO
01	SR 1301 (Pine Ridge Rd.)	SR 1001 (Wakelon Road)	SR 1346 (Bethany Church Rd)

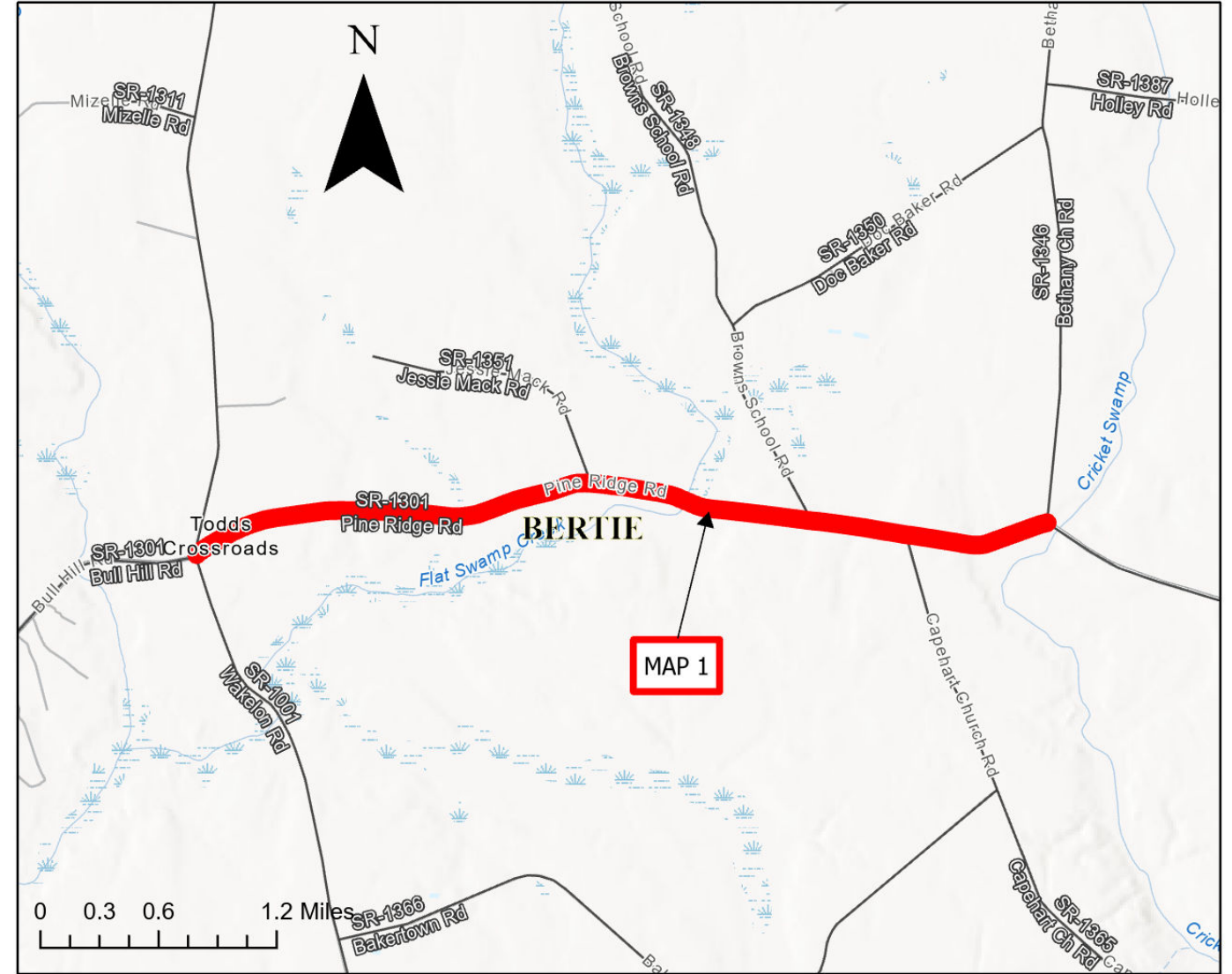

PROJECT LENGTH

MAP	MILES
01	3.60

Prepared in the Office of:
DIVISION OF HIGHWAYS
113 AIRPORT DR., EDENTON, NC 27932

B. N. BRASWELL, PE
DIV. PROJ. DEVELOPMENT ENGINEER

C. E. SLACHTA
DIVISION CONTRACT ENGINEER

J. S. ABEL, JR.
DIVISION PROJECT TEAM LEAD

D. H. STALLINGS
DIVISION DESIGN ENGINEER



STATE OF NORTH CAROLINA
DIVISION OF HIGHWAYS

CAMDEN

STATE	STATE PROJECT REFERENCE NUMBER	SHEET NO.
NC	2024CPT.01.12.20082, ETC.	2
STATE PROJECT NUMBER		DESCRIPTION
2024CPT.01.12.20152, ETC.		P.E., CONST.
		P.E., CONST.
		P.E., CONST.
		P.E., CONST.

TYPE OF WORK: MICROSURFACING & PAVEMENT MARKINGS

MAP	ROUTE	FROM	TO
2	SR 1145 (Belcross Rd)	RR Crossing Near US 158	SR 1136 (Ivy Neck Rd)

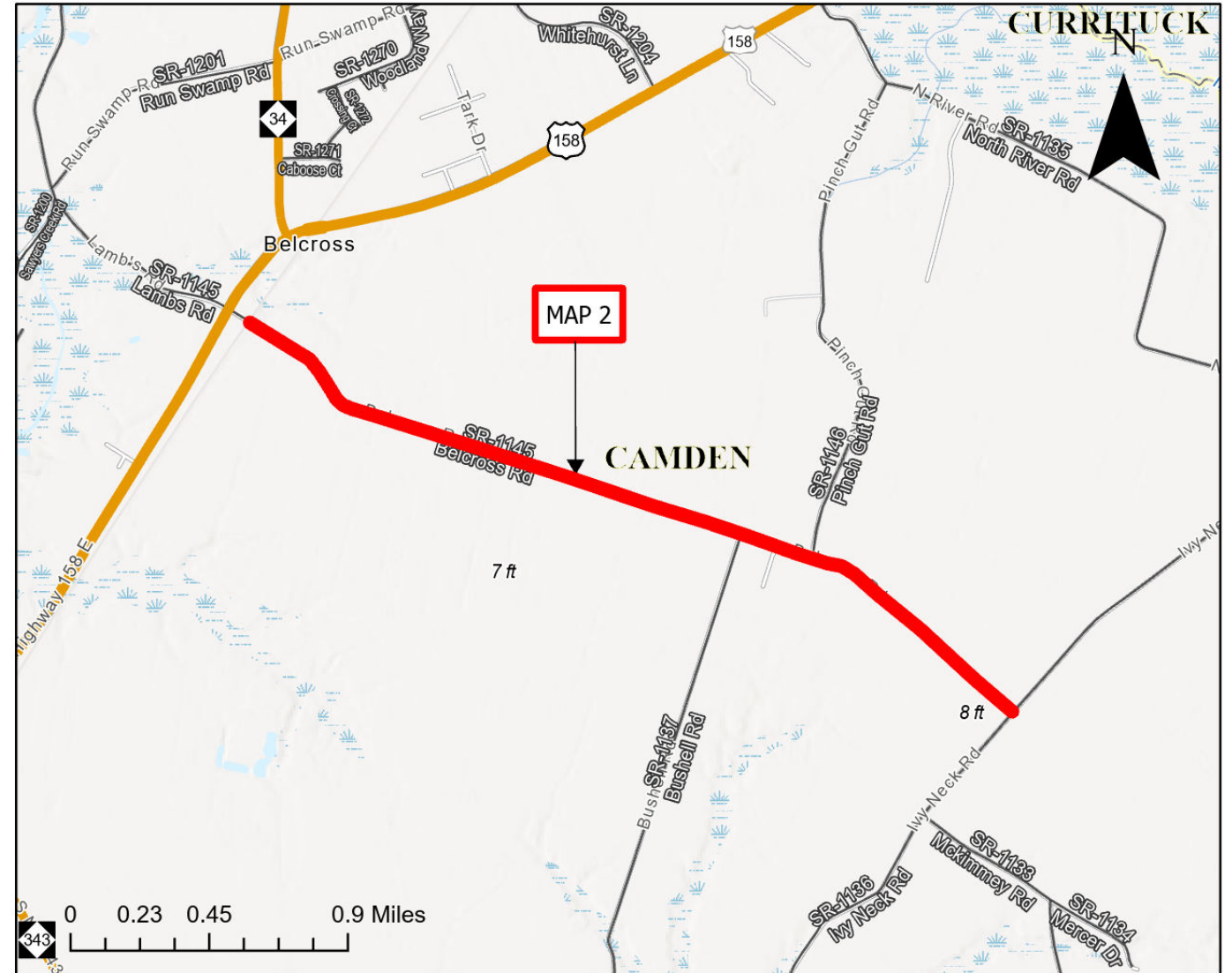

PROJECT LENGTH	
MAP	MILES
2	2.36

Prepared in the Office of:
DIVISION OF HIGHWAYS
113 AIRPORT DR., EDENTON, NC 27932

B. N. BRASWELL, PE
DIV. PROJ. DEVELOPMENT ENGINEER

C. E. SLACHTA
DIVISION CONTRACT ENGINEER

J. S. ABEL, JR.
DIVISION PROJECT TEAM LEAD

D. H. STALLINGS
DIVISION DESIGN ENGINEER



WBS NO: 2024CPT.01.12.20082, ETC.

CONTRACT: DA00576

**STATE OF NORTH CAROLINA
DIVISION OF HIGHWAYS**

HYDE

TYPE OF WORK: MICROSURFACING & PAVEMENT MARKINGS

STATE	STATE PROJECT REFERENCE NUMBER	SHEET NO.
NC	2024CPT.01.12.20082, ETC.	3
STATE PROJECT NUMBER		DESCRIPTION
2024CPT.01.12.20482, ETC.		P.E., CONST.
		P.E., CONST.
		P.E., CONST.
		P.E., CONST.

MAP	ROUTE	FROM	TO
3	SR 1123 (Arch Rd.)	Dead End	SR 1121 (Juniper Bay Rd.)
4	SR 1130 (Academy St.)	NC 45	NC 94
5	SR 1131 (Church St.)	NC 45	NC 94
6	SR 1131 (Church St.)	NC 94	SR 1133 (Third St.)
7	SR 1132 (Second St.)	SR 1131 (Church St.)	NC 45
8	SR 1132 (Second St.)	NC 45	SR 1136 (Landing Rd.)
9	SR 1133 (Third St.)	SR 1131 (Church St.)	NC 45
10	SR 1134 (Pearl Street)	SR 1132 (Second St.)	NC 94
11	SR 1162 (Ransome Green Rd.)	Dead End	SR 1124 (Quarter Rd.)

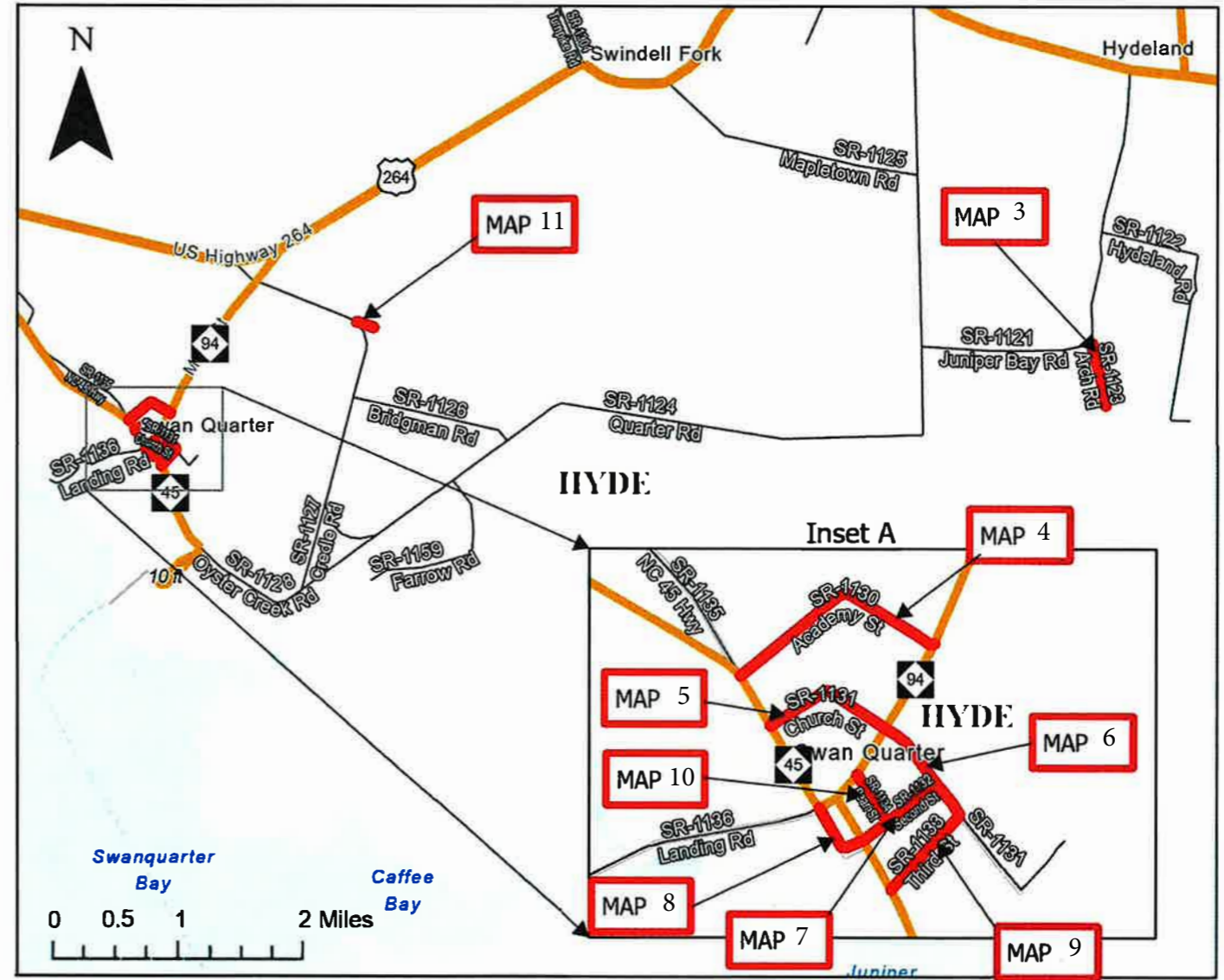

PROJECT LENGTH

MAP	MILES
3	0.41
4	0.33
5	0.19

MAP	MILES
6	0.16
7	0.13
8	0.09

MAP	MILES
9	0.14
10	0.08
11	0.12

Prepared in the Office of:
DIVISION OF HIGHWAYS
113 AIRPORT DR., EDENTON, NC 27932

B. N. BRASWELL, PE
DIV. PROJ. DEVELOPMENT ENGINEER

C. E. SLACHTA
DIVISION CONTRACT ENGINEER

J. S. ABEL, JR.
DIVISION PROJECT TEAM LEAD

D. H. STALLINGS
DIVISION DESIGN ENGINEER



WBS NO: 2024CPT.01.12.20082, ETC.

CONTRACT: DA00576

STATE OF NORTH CAROLINA
DIVISION OF HIGHWAYS

TYRRELL

TYPE OF WORK: MICROSURFACING & PAVEMENT MARKINGS

STATE	STATE PROJECT REFERENCE NUMBER	SHEET NO.
NC	2024CPT.01.12.20082, ETC.	4
STATE PROJECT NUMBER		DESCRIPTION
2024CPT.01.12.20892, ETC.		P.E., CONST.
		P.E., CONST.
		P.E., CONST.
		P.E., CONST.

MAP	ROUTE	FROM	TO
12	SR 1203 (Colonial Beach Rd.)	End Maint	SR 1200 (Albemarle Church Rd.)
14	SR 1244 (VA Lee Beach Rd.)	SR 1209 (Soundside Rd.)	SR 1245 (Rhodes Dr.)
15	SR 1245 (Rhodes Rd.)	End Maint	SR 1244 (VA Lee Beach Rd.)
16	SR 1247 (Old Beach House Rd.)	End Maint	SR 1203 (Colonial Beach Rd.)

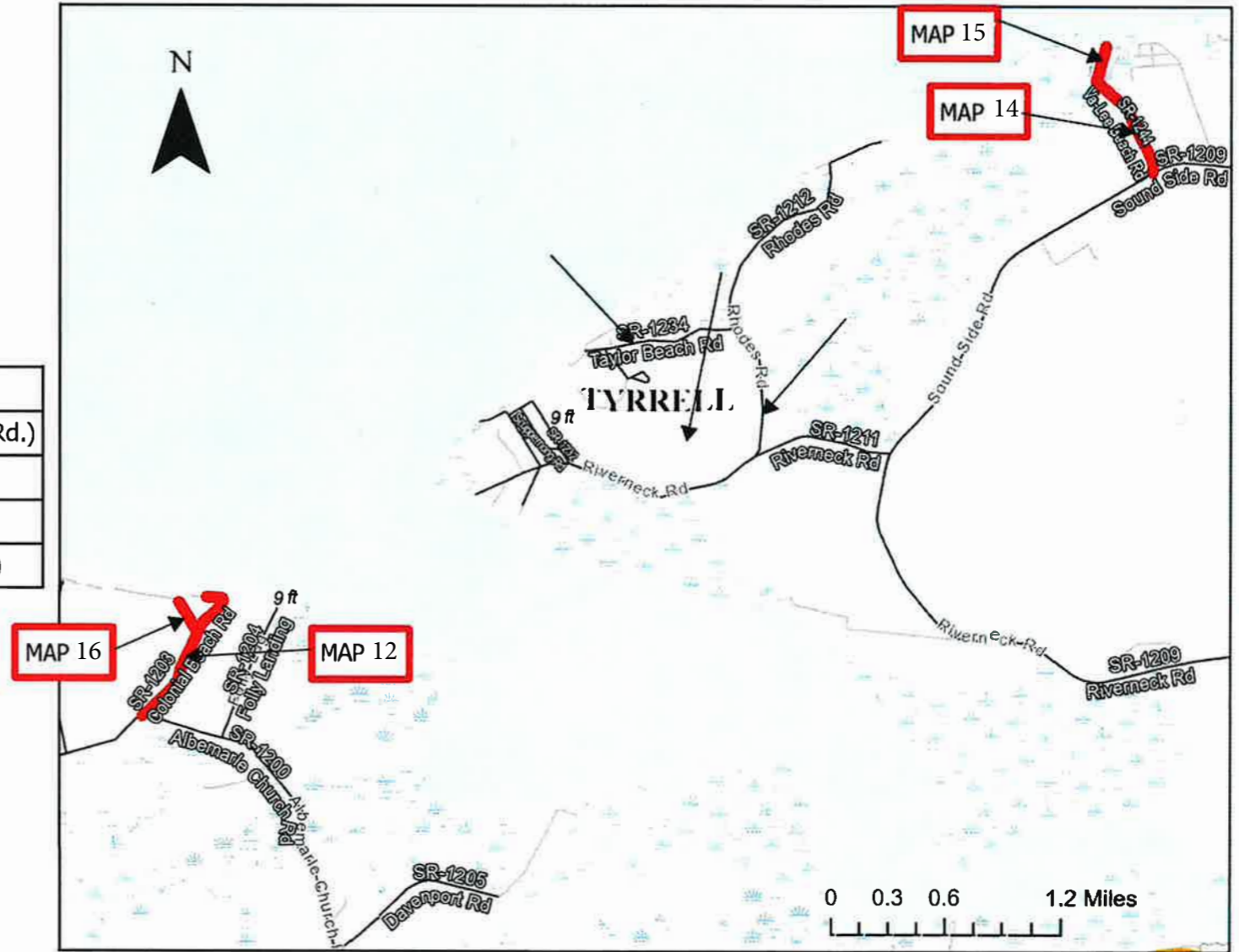

PROJECT LENGTH

MAP	MILES
12	0.69
14	0.46
15	0.16
16	0.15

Prepared in the Office of:
DIVISION OF HIGHWAYS
113 AIRPORT DR., EDENTON, NC 27932

B. N. BRASWELL, PE
DIV. PROJ. DEVELOPMENT ENGINEER

C. E. SLACHTA
DIVISION CONTRACT ENGINEER

J. S. ABEL, JR.
DIVISION PROJECT TEAM LEAD

D. H. STALLINGS
DIVISION DESIGN ENGINEER



WBS NO: 2024CPT.01.12.20082, ETC.

CONTRACT: DA00576

STATE OF NORTH CAROLINA
DIVISION OF HIGHWAYS

TYRRELL

TYPE OF WORK: MICROSURFACING & PAVEMENT MARKINGS

STATE	STATE PROJECT REFERENCE NUMBER	SHEET NO.
NC	2024CPT.01.12.20082, ETC.	5
STATE PROJECT NUMBER		DESCRIPTION
2024CPT.01.12.20892, ETC.		P.E., CONST.
		P.E., CONST.
		P.E., CONST.
		P.E., CONST.

MAP	ROUTE	FROM	TO
13	SR 1243 (Shiloh Rd.)	CDS	SR 1221 (Newfoundland Rd.)

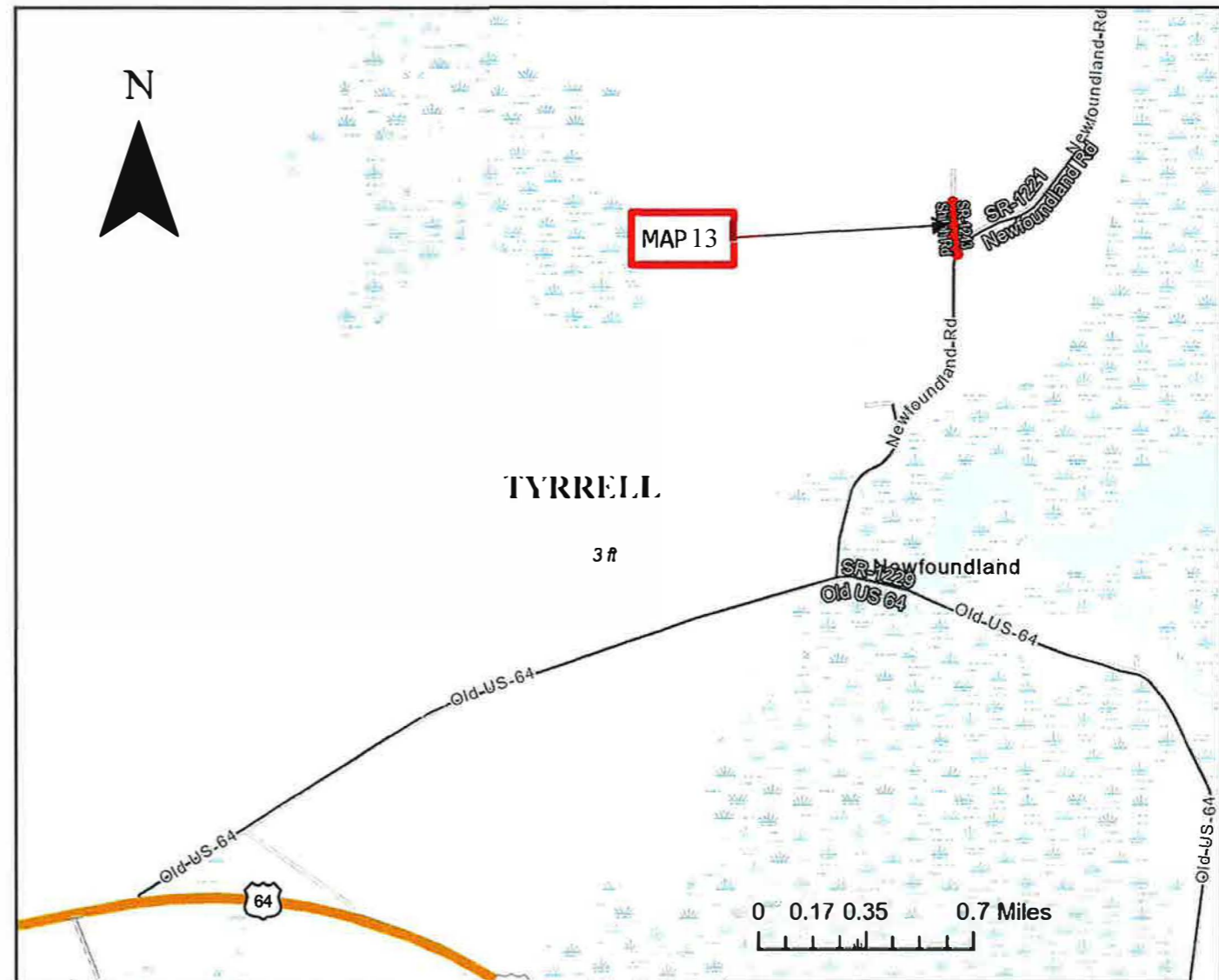

PROJECT LENGTH

MAP	MILES
13	0.14

Prepared in the Office of:
DIVISION OF HIGHWAYS
113 AIRPORT DR., EDENTON, NC 27932

B. N. BRASWELL, PE
DIV. PROJ. DEVELOPMENT ENGINEER

C. E. SLACHTA
DIVISION CONTRACT ENGINEER

J. S. ABEL, JR.
DIVISION PROJECT TEAM LEAD

D. H. STALLINGS
DIVISION DESIGN ENGINEER



WBS NO: 2024CPT.01.12.20082, ETC.

CONTRACT: DA00576

STATE OF NORTH CAROLINA DIVISION OF HIGHWAYS WASHINGTON

STATE	STATE PROJECT REFERENCE NUMBER	SHEET NO.
NC	2024CPT.01.12.20082, ETC.	6
STATE PROJECT NUMBER		DESCRIPTION
2024CPT.01.12.20942, ETC.		P.E., CONST.
		P.E., CONST.
		P.E., CONST.
		P.E., CONST.

TYPE OF WORK: MICROSURFACING & PAVEMENT MARKINGS

MAP	ROUTE	FROM	TO
17	SR 1144 (Furlough Rd.)	Dead End	SR 1143 (Mt. Tabor Rd.)
18	SR 1152 (White Rd.)	Dead End	SR 1149 (Ambrose Rd.)
19	SR 1154 (Tarkington Rd.)	Dead End	SR 1149 (Ambrose Rd.)
20	SR 1157 (Burris Rd.)	Dead End	SR 1142 (Spruill Bridge Rd.)
21	SR 1185 (Pudding Rd.)	CDS	SR 1155 (Cherry Rd.)
22	SR 1305 (Litchfield Rd.)	Dead End	SR 1303 (Davenport Forks Rd.)

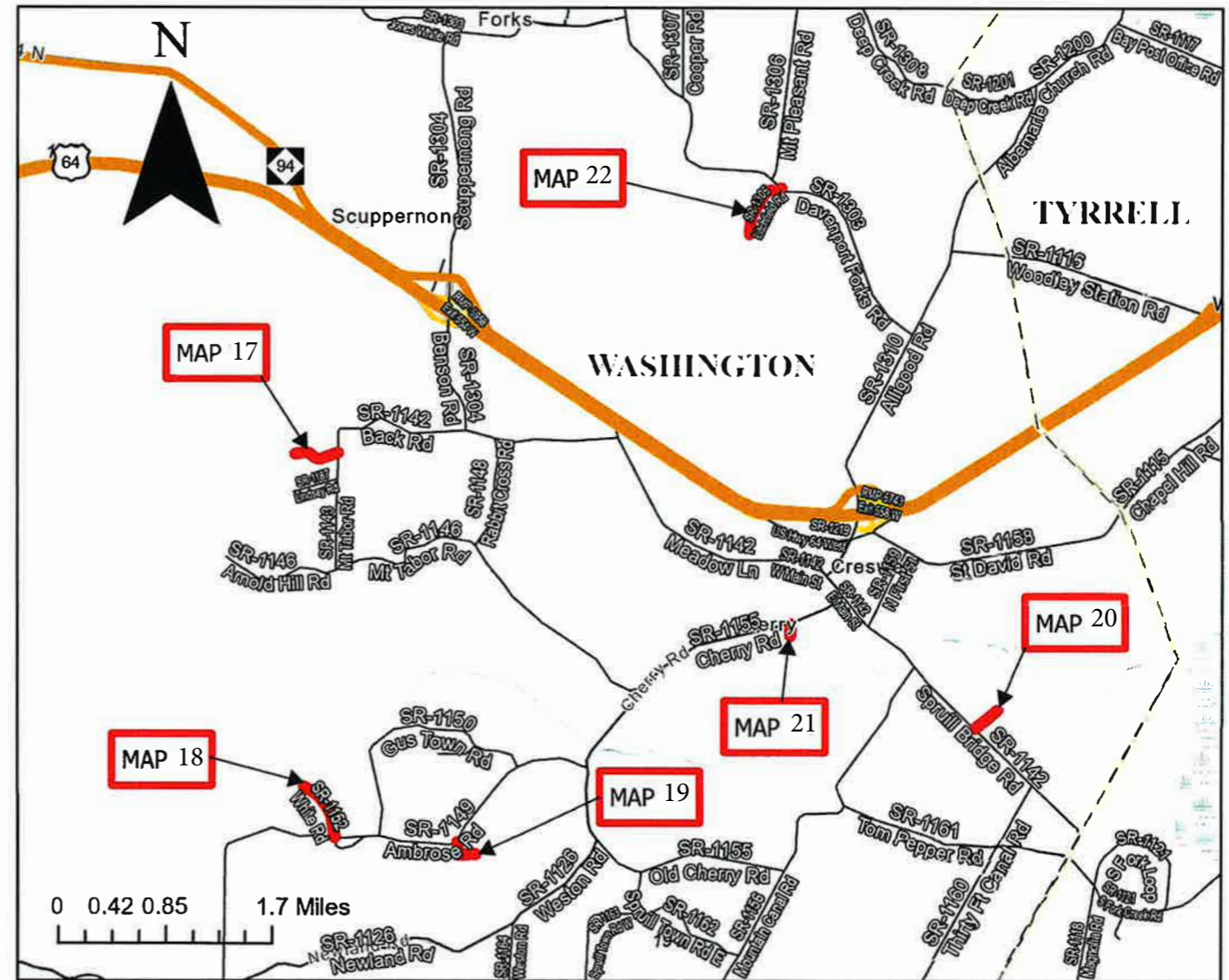

PROJECT LENGTH

MAP	MILES	MAP	MILES
17	0.30	20	0.19
18	0.41	21	0.12
19	0.25	22	0.40

Prepared in the Office of:
DIVISION OF HIGHWAYS
113 AIRPORT DR., EDENTON, NC 27932

B. N. BRASWELL, PE
DIV. PROJ. DEVELOPMENT ENGINEER

C. E. SLACHTA
DIVISION CONTRACT ENGINEER

J. S. ABEL, JR.
DIVISION PROJECT TEAM LEAD

D. H. STALLINGS
DIVISION DESIGN ENGINEER



PAVEMENT SCHEDULE

NOTES:

PROJECT REFERENCE NO.	SHEET NO.
2024CPT.01.12.20082, ETC.	7

C1	PROP. APPROX. 0.375" MICROSURFACING, TYPE 2 AT AT AN AVERAGE RATE OF 18-22 LBS. PER SQ. YD.
U	EXISTING PAVEMENT

- * ALL INTERSECTING ROADS ARE TO BE RESURFACED TO THE ENDS OF THEIR RADII, THE MAIN LINE RIGHT OF WAY OR AS DIRECTED BY THE ENGINEER. THIS SHALL INCLUDE ANY TAPERS AND TURN LANES LOCATED BOTH ON THE MAIN LINE OR INTERSECTING PAVED ROADWAY.
- * EDGES, PAVEMENT WIDENING, INTERSECTIONS AND BRIDGE FLARES ARE INCLUDED IN THE SUMMARY OF QUANTITIES.
- * 0.375" OF SINGLE COURSE MICROSURFACING IS TO BE APPLIED THE FULL WIDTH OF THE ROADWAY

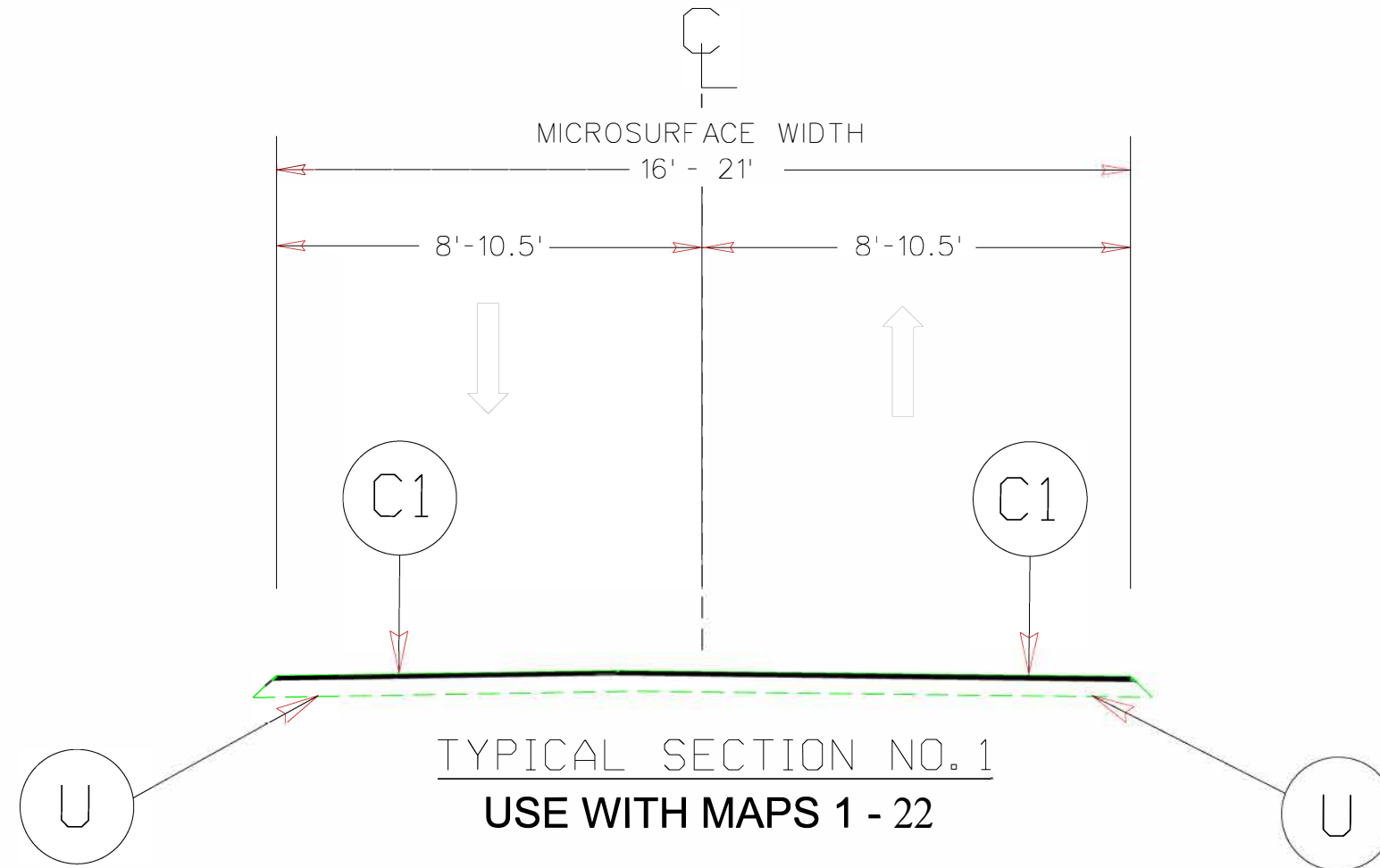

PROJECT NO.	SHEET NO.	TOTAL NO.
2024CPT.01.12.20082, ETC.	8	

SUMMARY OF QUANTITIES

PROJECT NO	COUNTY	MAP NO	ROUTE	DESCRIPTION	TYP NO	LANES	LANE TYPE	FINAL SURFACE TESTING REQUIRED	WARM MIX ASPHALT REQUIRED	LENGTH	WIDTH	0000100000-N	1891000000-E	2830000000-N	2845000000-N
												MOBILIZATION	GENERIC PAVING ITEM LATEX MODIFIED MICROSURFACING TYPE 2 18-22 LBS	ADJUSTMENT OF MANHOLES	ADJUSTMENT OF METER OR VALVE BOXES
												LS	SY	EA	EA
2024CPT.01.12.20082	Bertie	1	SR-1301 / PINE RIDGE RD	SR 1001 WAKELON ROAD TO SR 1346 BETHANY CHURCH ROAD	1	2	2WU	NO	NO	3.61	21	1	46,400		
TOTAL FOR PROJ NO. 2024CPT.01.12.20082										3.61		*	46,400		
2024CPT.01.12.20152	Camden	2	SR-1145 / BELCROSS RD	RR TRACKS NEAR US 158 TO SR 1136 IVY NECK RD	1	2	2WU	NO	NO	2.28	20	*	26,752		
TOTAL FOR PROJ NO. 2024CPT.01.12.20152										2.28		*	26,752		
2024CPT.01.12.20482	Hyde	3	SR-1123 / ARCH RD	DEAD END TO SR 1121 JUNIPER BAY ROAD	1	2	2WU	NO	NO	0.41	18	*	4,375		
2024CPT.01.12.20482	Hyde	4	SR-1130 / ACADEMY ST	NC 45 TO NC 94	1	2	2WU	NO	NO	0.33	16	*	3,398		
2024CPT.01.12.20482	Hyde	5	SR-1131 / CHURCH ST	SR 1133 THIRD ST TO NC 94	1	2	2WU	NO	NO	0.15	16	*	1,616		
2024CPT.01.12.20482	Hyde	6	SR-1131 / CHURCH ST	NC 45 TO NC 94	1	2	2WU	NO	NO	0.18	16	*	1,730		
2024CPT.01.12.20482	Hyde	7	SR-1132 / SECOND ST	NC 45 TO SR 1131 CHURCH STREET	1	2	2WU	NO	NO	0.12	18	*	1,382		
2024CPT.01.12.20482	Hyde	8	SR-1132 / SECOND ST	SR 1136 LANDING ROAD TO NC 45	1	2	2WU	NO	NO	0.09	18	*	1,325	1	3
2024CPT.01.12.20482	Hyde	9	SR-1133 / THIRD ST	NC 45 TO SR 1131 CHURCH STREET	1	2	2WU	NO	NO	0.14	18	*	1,508		
2024CPT.01.12.20482	Hyde	10	SR-1134 / PEARL ST	SR 1132 SECOND STREET TO NC 94	1	2	2WU	NO	NO	0.08	16	*	786		
2024CPT.01.12.20482	Hyde	11	SR-1162 / RANSOME GREEN RD	SR 1124 QUARTER ROAD TO DEAD END	1	2	2WU	NO	NO	0.12	18	*	1,267		
TOTAL FOR PROJ NO. 2024CPT.01.12.20482										1.62		*	17,387	1	3
2024CPT.01.12.20892	Tyrrell	12	SR-1203 / COLONIAL BEACH RD	SR 1200 ALBEMARLE CHURCH ROAD TO EOM	1	2	2WU	NO	NO	0.69	20	*	8,301		
2024CPT.01.12.20892	Tyrrell	13	SR-1243 / SHILOH RD	SR 1221 NEWFOUNDLAND ROAD TO CDS	1	2	2WU	NO	NO	0.14	18	*	2,078		
2024CPT.01.12.20892	Tyrrell	14	SR-1244 / VA-LEE BEACH RD	SR 1245 RHODES DRIVE TO SR 1209 SOUND SIDE ROAD	1	2	2WU	NO	NO	0.46	18	*	4,858		
2024CPT.01.12.20892	Tyrrell	15	SR-1245 / RHODES DR	EOP TO SR 1244 VA-LEE BEACH ROAD	1	2	2WU	NO	NO	0.16	18	*	1,690		
2024CPT.01.12.20892	Tyrrell	16	SR-1247 / OLD BEACH HOUSE RD	SR 1203 COLONIAL BEACH ROAD TO EOM	1	2	2WU	NO	NO	0.16	18	*	1,690		
TOTAL FOR PROJ NO. 2024CPT.01.12.20892										1.61		*	18,617		
2024CPT.01.12.20942	Washington	17	SR-1144 / FURLOUGH RD	DEAD END TO SR 1143 MOUNT TABOR ROAD	1	2	2WU	NO	NO	0.3	18	*	3,168		
2024CPT.01.12.20942	Washington	18	SR-1152 / WHITE RD	SR 1149 AMBROSE ROAD TO DEAD END	1	2	2WU	NO	NO	0.41	18	*	4,330		
2024CPT.01.12.20942	Washington	19	SR-1154 / TARKINGTON RD	DEAD END TO SR 1148 AMBROSE ROAD	1	2	2WU	NO	NO	0.25	18	*	2,640		
2024CPT.01.12.20942	Washington	20	SR-1157 / BURRIS RD	SR 1142 SPRUILL BRIDGE ROAD TO DEAD END	1	2	2WU	NO	NO	0.19	18	*	2,006		
2024CPT.01.12.20942	Washington	21	SR-1185 / PUDDING RD	CDS TO SR 1155 CHERRY ROAD	1	2	2WU	NO	NO	0.12	18	*	1,442		
2024CPT.01.12.20942	Washington	22	SR-1305 / LITCHFIELD RD	DEAD END TO SR 1303 DAVENPORT FORKS ROAD	1	2	2WU	NO	NO	0.4	18	*	4,224		
TOTAL FOR PROJ NO. 2024CPT.01.12.20942										1.67		*	17,810		
GRAND TOTAL										10.79		1	126,966	1	3

PROJECT NO.	SHEET NO.	TOTAL NO.
2024CPT.01.12.20082, ETC.	9	

THERMOPLASTIC AND PAINT QUANTITIES

PROJECT NO	COUNTY	MAP NO	ROUTE	DESCRIPTION	TYP NO	LANES	LANE TYPE	LENGTH		WIDTH		4413000000-E	4457000000-N	4704000000-E	4709000000-E	4720000000-N	4810000000-E		4830000000-E	4835000000-E	4840000000-N	4850000000-E	4870000000-E	4875000000-N	4891000000-E			
								MI	FT	WORK ZONE ADVANCE/GENERAL WARNING SIGNING	TEMPORARY TRAFFIC CONTROL (SP)	THERMO PAVEMENT MARKING LINES 16", 90 MILS	THERMO PAVEMENT MARKING LINES 24", 90 MILS	THERMO PAVEMENT MARKING CHARACTERS	PAINT PAVEMENT MARKING LINES (4") WHITE	PAINT PAVEMENT MARKING LINES (4") YELLOW	PAINT PAVEMENT MARKING LINES (16") WHITE	PAINT PAVEMENT MARKING LINES (24") WHITE	PAINT PAVEMENT MARKING CHARACTERS R x R	REMOVAL OF PAVEMENT MARKING LINES (4")	REMOVAL OF PAVEMENT MARKING LINES (24")	REMOVAL OF PAVEMENT MARKING SYMBOLS & CHARACTERS	GEN PVMT MKG ITEM REMOVAL OF PAVEMENT MARKING LINES (16")					
								SF	LS	LF	LF	EA	LF	LF	LF	LF	EA	LF	LF	EA	LF	LF	EA	LF				
2024CPT.01.12.20082	Bertie	1	SR-1301 / PINE RIDGE RD	SR 1001 WAKELON ROAD TO SR 1346 BETHANY CHURCH ROAD	1	2	2WU	3.61	21	456	1						38,844	23,826				62,670						
TOTAL FOR PROJ NO. 2024CPT.01.12.20082								3.61		456	*						38,844	23,826				62,670						
2024CPT.01.12.20152	Camden	3	SR-1145 / BELCROSS RD	RR TRACKS NEAR US 158 TO SR 1136 IVY NECK RD		2	2WU	2.28	20	248	*	40	30	2			24,077	15,048	40	30	2	39,125	30	2	40			
TOTAL FOR PROJ NO. 2024CPT.01.12.20152								2.28		248	*	40	30	2			24,077	15,048		39,125	30	2	40					
2024CPT.01.12.20482	Hyde	14	SR-1123 / ARCH RD	DEAD END TO SR 1121 JUNIPER BAY ROAD	1	2	2WU	0.41	18	108	*																	
2024CPT.01.12.20482	Hyde	15	SR-1130 / ACADEMY ST	NC 45 TO NC 94	1	2	2WU	0.33	16	216	*																	
2024CPT.01.12.20482	Hyde	16	SR-1131 / CHURCH ST	SR 1133 THIRD ST TO NC 94	1	2	2WU	0.15	16	264	*																	
2024CPT.01.12.20482	Hyde	17	SR-1131 / CHURCH ST	NC 45 TO NC 94	1	2	2WU	0.18	16	216	*																	
2024CPT.01.12.20482	Hyde	18	SR-1132 / SECOND ST	NC 45 TO SR 1131 CHURCH STREET	1	2	2WU	0.12	18	240	*																	
2024CPT.01.12.20482	Hyde	19	SR-1132 / SECOND ST	SR 1136 LANDING ROAD TO NC 45	1	2	2WU	0.09	18	216	*						200											
2024CPT.01.12.20482	Hyde	20	SR-1133 / THIRD ST	NC 45 TO SR 1131 CHURCH STREET	1	2	2WU	0.14	18	216	*																	
2024CPT.01.12.20482	Hyde	21	SR-1134 / PEARL ST	SR 1132 SECOND STREET TO NC 94	1	2	2WU	0.08	16	216	*																	
2024CPT.01.12.20482	Hyde	22	SR-1162 / RANSOME GREEN RD	SR 1124 QUARTER ROAD TO DEAD END	1	2	2WU	0.12	18	108	*																	
TOTAL FOR PROJ NO. 2024CPT.01.12.20482								1.62		1,800	*						200		200									
2024CPT.01.12.20892	Tyrrell	23	SR-1203 / COLONIAL BEACH RD	SR 1200 ALBEMARLE CHURCH ROAD TO EOM	1	2	2WU	0.69	20	132	*						7,424	4,554										
2024CPT.01.12.20892	Tyrrell	24	SR-1243 / SHILOH RD	SR 1221 NEWFOUNDLAND ROAD TO CDS	1	2	2WU	0.14	18	108	*																	
2024CPT.01.12.20892	Tyrrell	25	SR-1244 / VA-LEE BEACH RD	SR 1245 RHODES DRIVE TO SR 1209 SOUND SIDE ROAD	1	2	2WU	0.46	18	252	*																	
2024CPT.01.12.20892	Tyrrell	26	SR-1245 / RHODES DR	EOP TO SR 1244 VA-LEE BEACH ROAD	1	2	2WU	0.16	18	108	*																	
2024CPT.01.12.20892	Tyrrell	27	SR-1247 / OLD BEACH HOUSE RD	SR 1203 COLONIAL BEACH ROAD TO EOM	1	2	2WU	0.16	18	108	*																	
TOTAL FOR PROJ NO. 2024CPT.01.12.20892								1.61		708	*						7,424	4,554										
TOTAL FOR PROJ NO. 2024CPT.01.12.20942								1.67		648	*																	
2024CPT.01.12.20942	Washington	28	SR-1144 / FURLOUGH RD	DEAD END TO SR 1143 MOUNT TABOR ROAD	1	2	2WU	0.3	18	108	*																	
2024CPT.01.12.20942	Washington	29	SR-1152 / WHITE RD	SR 1149 AMBROSE ROAD TO DEAD END	1	2	2WU	0.41	18	108	*																	
2024CPT.01.12.20942	Washington	30	SR-1154 / TARKINGTON RD	DEAD END TO SR 1148 AMBROSE ROAD	1	2	2WU	0.25	18	108	*																	
2024CPT.01.12.20942	Washington	31	SR-1157 / BURRIS RD	SR 1142 SPRULL BRIDGE ROAD TO DEAD END	1	2	2WU	0.19	18	108	*																	
2024CPT.01.12.20942	Washington	32	SR-1185 / PUDDING RD	CDS TO SR 1155 CHERRY ROAD	1	2	2WU	0.12	18	108	*																	
2024CPT.01.12.20942	Washington	33	SR-1305 / LITCHFIELD RD	DEAD END TO SR 1303 DAVENPORT FORKS ROAD	1	2	2WU	0.4	18	108	*																	
TOTAL FOR PROJ NO. 2024CPT.01.12.20942								1.67		648	*																	
GRAND TOTAL								10.79		3,860	1	40	30	2			70,545	43,428	40	30	2	101,795	30	2	40			
																	113,973											

SIGNING FOR RESURFACING PROJECTS

LEGEND

— STATIONARY SIGN

⇄ DIRECTION OF TRAFFIC FLOW

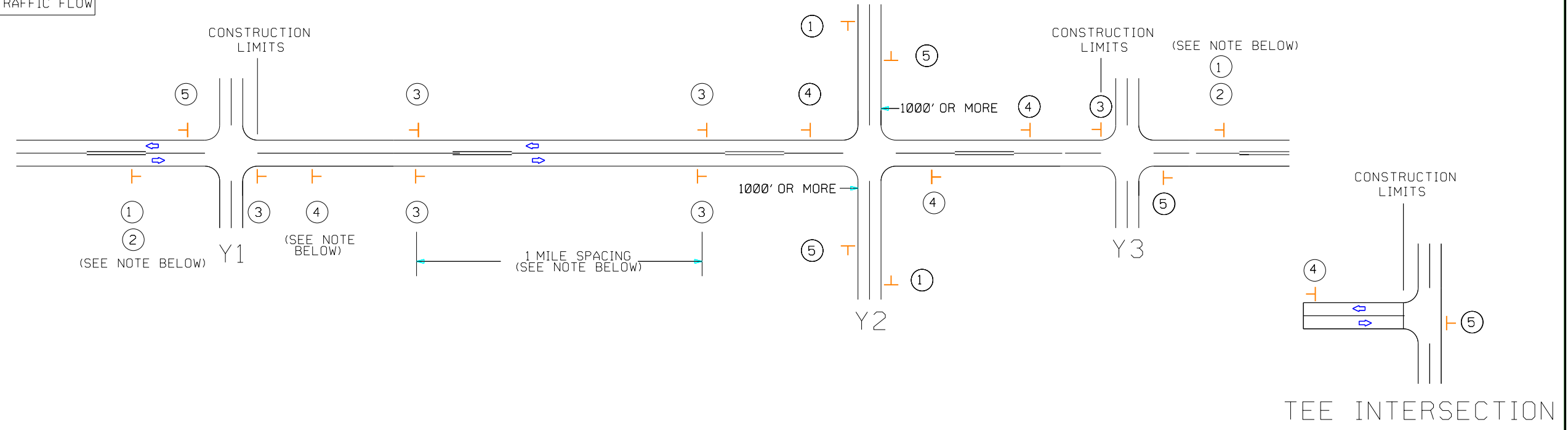

MAINLINE (-L-) SIGNING

-Y- LINE SIGNING

SIGNING NOTES AND PLACEMENT PER DIRECTION	①		PLACE 1000' PRIOR TO BEGINNING OF CONSTRUCTION LIMITS. ONLY USED ON -Y- LINES IF RESURFACING LIMITS EXTEND 1000' ALONG -Y- LINE.	<p>NO REQUIRED STATIONARY SIGNING FOR THE FOLLOWING -Y- LINE CONDITIONS:</p> <ol style="list-style-type: none"> LESS THAN 1000' OF RESURFACING ALONG -Y- LINE SUBDIVISION ROADS DEAD END ROADS <p>WHEN PAVING/CONSTRUCTION ACTIVITIES PROCEED ACROSS AN UNSIGNED -Y- LINE, PORTABLE ADVANCE WARNING SIGNS SHALL BE USED ALONG THE -Y- LINE AS SHOWN BELOW. REMOVE UPON COMPLETION OF WORK.</p> <div style="display: flex; justify-content: space-around;"> <div style="text-align: center;"> <small>W20-1 48" X 48"</small> </div> <div style="text-align: center;"> <small>W20-7 A 48" X 48"</small> </div> </div> <p>PLACED 500' IN ADVANCE OF FLAGGER.</p>
	②		#2 SIGN ONLY USED WHEN CONSTRUCTION LIMITS ARE 2 OR MORE MILES IN LENGTH. (NO FRACTIONAL OR DECIMAL NUMBERS)	
	③	 	- ALTERNATE THE FOLLOWING TWO SIGNS: - PLACE INITIALLY AT THE CONSTRUCTION LIMITS AND SPACE 1 MILE APART THEREAFTER. - AT TEE INTERSECTIONS INSTALL INITIALLY 5/64 MILE FROM INTERSECTION AND SPACE 1 MILE APART THEREAFTER.	
	④		- THESE ARE FOR -Y- LINES THAT ARE "THROUGH" ROADWAYS. - DEAD END AND SUBDIVISION ROADS ARE NOT "THROUGH" ROADWAYS. - INSTALL 500' +/- FROM EACH -Y- LINE APPROACH AS SHOWN ABOVE. - FOR MULTIPLE -Y- LINES THAT ARE SEPARATED BY 0.25 MILES OR LESS, TREAT AS A SINGLE UNIT AND INSTALL WITHIN 500' OF EACH APPROACH. - A MAXIMUM OF 2 SIGN SETS PER MILE. DO NOT INSTALL WHEN -Y- LINES ARE WITHIN 0.5 MILES FROM "END ROAD WORK" SIGN. - FOR TEE INTERSECTIONS, INSTALL WITHIN 500' +/- OF THE INTERSECTION ALONG -L- LINE.	
	⑤		PLACE 500' FOLLOWING THE END OF CONSTRUCTION LIMITS OR AS SHOWN WHEN WORK ENDS AT A 3-WAY TEE INTERSECTION.	
<p>THE ABOVE SIGNS ARE ALL THAT ARE REQUIRED FOR A CONTRACTOR TO BEGIN A RESURFACING CONTRACT. ANY ADDITIONAL SIGNS REQUESTED BY NCDOT DIVISIONS SHALL BE INSTALLED WITHIN 7 BUSINESS DAYS OF THE START OF CONTRACT WORK.</p>				

MAPS LESS THAN 2 MILES

FOR RESURFACING MAPS WITH CONSTRUCTION LIMITS LESS THAN 2 MILES IN LENGTH, NO STATIONARY SIGNS ARE REQUIRED. USE PORTABLE "ROAD UNDER CONSTRUCTION" OR "ROAD WORK AHEAD" SIGNS IN LIEU OF STATIONARY ADVANCE WARNING SIGNS.

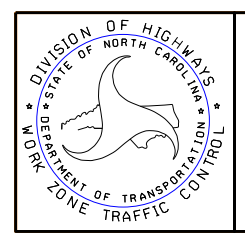

ADVANCE WARNING SIGNS FOR RURAL AND SUBURBAN 2-LANE ROADWAY RESURFACING

*****SYTIME*****
 *****SERIAL*****
 *****SERIAL*****